



Berry *Small Farm* Field Days



FRI 6 & SAT 7 SEPT 2024
BERRY SHOWGROUND



Millpaca - Breeding Perfection



Alpacas are a relatively new farm species to Australia, having arrived as recently as 1987. But they have a long and noble history in the culture and economy of South America, where they have been domesticated as the sheep of the Andes for over 6000 years.

In the barely two decades since their introduction, leading Australian breeders like Millpaca have applied to alpacas those same principles of breeding and husbandry which were applied to the Spanish Merino in the previous 200 years establishing international standards for excellence in fleece production. Today Australia is poised to lead the New World

in the production of high quality alpaca fleece and importantly for a sustainable meat industry.

Millpaca is a professionally-run alpaca stud farm, based in Berry NSW, that specialises in breeding pure-bred alpacas of exceptional quality. Our services include selling animals to boost your stock numbers, and hiring out award-winning stud males for mating purposes.

When you purchase an alpaca from Millpaca; or utilise our stud service, you really can be assured that they are among the best Huacaya alpaca stock. Our slogan 'breeding perfection' reinforces our ongoing aim to breed the best, and that's the Millpaca difference.



millpaca

BREEDING PERFECTION

Contact Ian Frith for more information on (02) 4464 1728 or visit our website at www.millpaca.com

Welcome

to our 11th Berry Small Farm Field Days held at the beautiful Berry Showground with exhibitors from all over, to interest both small landholders and backyard gardeners alike.

The Millpaca Livestock Pavilion has a huge variety of farm animals on display and is sure to be a big hit with the kids.

In addition to the interesting talks in the Berry Vet Talk Tent, there are also specific farming skills talks and demonstrations plus talks from some of the livestock exhibitors.

We thank all of our sponsors, particularly our Gold Sponsors – **Millpaca, 2ST/PowerFM**. Also, the many exhibitors for coming along and displaying their products and services.

The Berry Small Farm Field Days is a fund-raising event staged by the Rotary Club of Berry and we hope you enjoy all that the Field Days have to offer.



GOLD SPONSORS



SILVER SPONSOR



Berry Vet Clinic

BRONZE SPONSORS



SUPPORTERS



Whilst every effort has been made to ensure the accuracy of the information in this magazine, the publisher assumes no responsibility for errors or omissions or for any consequences of reliance on information in this publication. The Berry Small Farms Field Days magazine prints advertisements approved by advertisers but gives no warranty and makes no representation as to the truth, accuracy or sufficiency of any advertisement or any description, photograph or statement therein. All rights reserved.



Berry Showground

Friday 6 September

8.30am to 4pm

Saturday 7 September

8.30am to 3pm

ENTRY

\$15 per person

Children under 15 years FREE

For full details go to

www.berryrotary.org.au

ENQUIRIES

Ph: (02) 4403 0300

Contents

- 4 PROGRAM OF TALKS & GUEST SPEAKERS**
BERRY VET CLINIC TENT
- 6 PROGRAM OF TALKS & GUEST SPEAKERS**
FARMING SKILLS TENT
- 8 EVENT MAP & EXHIBITOR LISTING**
- 10 PROGRAM OF TALKS & GUEST SPEAKERS**
LIVESTOCK SPEAKERS TENT
- 11 WHAT TO SEE**
- 14 PRODUCT DIRECTORY**





A Great 'Country' Day Out for the whole family...



AN INTEGRAL PART OF THE COMMUNITY

"Cultivating meaningful connection with people so that, together, we can provide the best care for animals."

Our commitment is to provide you with excellent service, maintain clear communication, and present you with options for treatment tailored to your individual needs.

(02) 4464 1899 | 84 QUEEN ST, BERRY, NSW
WWW.BERRYVET.COM.AU



Parnell + Brien Solicitors



We're proud sponsors of the Berry Small Farm Field Day

Parnell + Brien Solicitors are proud to support our community and the work of The Rotary Club of Berry through sponsorship of the Small Farm Field Day. Supporting this vibrant event aligns with our commitment to the community and the values we uphold.

(02) 4464 2158 • www.parnellbrien.com.au

RayWhite

Trusted Local Agent for over 30 Years

At Ray White Rural Shoalhaven, we understand that your property is one of your most important assets, so our local property experts are here to help. Proudly supporting our Local Community since 1992.



Shane Hilaire
Selling Principal
0401 691 790

(02) 4464 1755
78 Queen Street Berry
rural.shoalhaven.nsw@raywhite.com

RayWhite
RURAL SHOALHAVEN

PROGRAM OF TALKS IN THE BERRY VET CLINIC TENT

FRIDAY

BERRY VET TALK TENT

TOPIC	TIME	PRESENTED BY	ORGANISATION
BUXUS BALLS OF BERRY	10.00 - 10.45	JASON HODGES	LANDSCAPER & GROWER
KITCHEN GARDENS	11.00 - 11.45	ERIN COOPER	SOUTH COAST KITCHEN GARDENS
FARM BASED PROGRAMS	12.00 - 12.45	TIM FRANCIS	A TASTE OF PARADISE
SEAWEED FARMING	1.00 - 1.45	Dr PIA WINBERG	VENUS SHELL SYSTEMS
SUSTAINABILITY	2.00 - 2.45	TOM DAVIES	EDGE IMPACT
ALL THINGS ENERGY	3.00 - 3.45	REPRESENTATIVE	SIMMARK

SATURDAY

BERRY VET TALK TENT

TOPIC	TIME	PRESENTED BY	ORGANISATION
BUXUS BALL OF BERRY	10.00 - 10.45	JASON HODGES	LANDSCAPER & GROWER
KITCHEN GARDENS	11.00 - 11.45	ERIN COOPER	SOUTH COAST KITCHEN GARDENS
FARM BASED PROGRAMS	12.00 - 12.45	TIM FRANCIS	A TASTE OF PARADISE
BEEKEEPING	1.00 - 1.45	VIRGINIA MUMFORD & SUZIE SMITH	SHOALHAVEN BEEKEEPING ASSOC.
SUSTAINABILITY	2.00 - 2.45	TOM DAVIES	EDGE IMPACT

GUEST SPEAKER PROFILES

ERIN COOPER

SOUTH COAST KITCHEN GARDENS



Erin has lived and gardened on the South Coast of NSW for the past 10 years. She is passionate about creating a lifestyle that supports healthy habits for herself and her family, which includes growing organic produce, spending time in nature, and constantly experimenting in and learning from her own garden. She believes every household should be growing its own veggies and herbs, whether in balcony pots, patio containers, or a full-blown kitchen garden. She holds a Bachelors of Science degree in Biology and has extensive experience working in a local garden centre, which fuels her dedication to sharing her knowledge and passion with others. When not gardening, she enjoys cooking, practicing Pilates, cheering her children on from the sidelines, and volunteering in the Berry & District Garden Club.

TIM FRANCIS

A TASTE OF PARADISE



Tim and Andrea Francis founded their farm, A Taste of Paradise as a social enterprise in the late 1990s, to support disadvantaged and at-risk young people. The project has become a Registered Charity with Deductable Gift Recipient status. Tim grew up in Canberra and had an interesting upbringing with a family history involved in social justice issues around the world. In a past life Tim was a Signwriter and went on to further study at TAFE, University, and a range of courses to prepare him to undertake the exciting and challenging enterprise the farm has become. A long-term illness forced Tim to look at what we eat and good nutrition. The journey of the study of Organic Farming and a farming system based on Permaculture Principles commenced.

Tim often says he feels well out of his depth most days trying to run a charity alongside the farm. Without passionate, capable, qualified staff and a dedicated team of volunteers (including a long suffering wife and family), supported by our local community, the charity would not continue to achieve great outcomes with young people. atasteofparadise.org.au

DR. PIA WINBERG

CEO & CHIEF SCIENTIST - VENUS SHELL SYSTEMS PTY. LTD



Pia is a marine molecular ecologist, taking sources of novel biochemistry from the oceans to the human world. Her research spans marine ecosystems, to applied technology that links marine molecules to human health, nutrition and biotechnology. To make an impact, Pia has commercialised Australia's first seaweed farming system for human food, skin care and health products. The brand is PhycoHealth which is now sold online and in retail throughout Australia. The seaweed grows 50 x more food per area than other crops and leaves no waste, reduces greenhouse gases, uses no water, protects coastal ecosystems and relieves pressure on land for food production.

VIRGINIA MUMFORD & SUZIE SMITH

BEEKEEPING ASSOCIATION

Virginia and Suzie are both local members of Shoalhaven Beekeepers and they will explain the basics of setting up beehives and how to get into beekeeping.

TOM DAVIES

EDGE IMPACT



Following a UK education and a career in the British Army, Tom came to Australia. Tom retrained at UNSW (Master of Environmental Management Program) and has since worked in leadership roles across primary resources, energy, finance, construction as well as philanthropy sectors. His notable achievements include driving sustainability nationally and internationally, leading the insurance industry's Climate Change Action Strategy, establishing Mountain Ridge as a sustainable farm, restaurant, and winery on the NSW South Coast, and pioneering a new era of sustainable homes through development and building companies.

JASON HODGES

LANDSCAPER & GROWER



As a teenager, Jason studied Landscape Horticulture and Construction at the respected Ryde TAFE (and actually ended up teaching the course there later in life). He is a four-time Melbourne International Flower and Garden Show (MIFGS) Gold medalist, and in 2012 made his Show Garden debut at London's prestigious Chelsea Flower Show.

SIMMARK ENERGY PRESENTATION

Simmark's talk will cover all things solar, batteries, government rebates and energy efficiency.

Including:-

- solar products (panels, inverters, batteries) and how to best use them
- off grid solar and battery products
- government rebates for solar (STC)
- coming rebates for batteries
- air conditioning systems (wifi controllers etc) and new rebates.



PROGRAM OF TALKS IN THE FARMING SKILLS TENT

FRIDAY

FARMING SKILLS TENT			
TOPIC	TIME	PRESENTED BY	ORGANISATION
Introduction to small scale farming	10.00 - 10.45	Paul Gibson	Lifestyle Farmer
Tractors, operation and maintenance.	11.00 - 11.45	Ray Watson	Diesel Mechanic
Fencing Construction / Repairs	12.00 - 12.45	Dave Page	Austral Wire Products
Pastures, Hay and Silage Production	1.00 - 1.45	Terry Fahl	Farm Contractor

SATURDAY

FARMING SKILLS TENT			
TOPIC	TIME	PRESENTED BY	ORGANISATION
Introduction to small scale farming	10.00 - 10.45	Paul Gibson	Lifestyle Farmer
Tractors, operation and maintenance.	11.00 - 11.45	Ray Watson	Diesel Mechanic
Fencing Construction / Repairs	12.00 - 12.45	Dave Page	Austral Wire Products
Farm machinery / plant and their uses	1.00 - 1.45	Paul Gibson	Lifestyle Farmer
Pastures, Hay and Silage Production	2.00 - 2.45	Terry Fahl	Farm Contractor

GUEST SPEAKER PROFILES



TERRY FAHL

Terry Fahl is a local resident of Berry who grew up working on his family's dairy farm before starting his rural contracting business. Over the years, Terry has gained extensive experience and

knowledge in farm management, pasture establishment and fodder production. He has provided advice and support to numerous landholders on improving pastures and effective ongoing pasture management. Terry is also skilled in plant and machinery operations, with a keen eye for problem-solving and mechanical repairs.



DAVE PAGE

Dave Page has a wide range of experience and knowledge in farm fencing construction, maintenance and repairs. He has taken that knowledge to a professional level as the Southern NSW Rural Sales Manager for Austral Wire Products

where he has worked for 4 years. With his knowledge of fencing materials, products and construction methods, David offers an insight into fencing to the prospective farm owner of the products and applications in a rural environment.

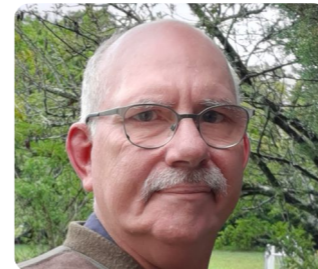

PAUL GIBSON

Paul Gibson was the proprietor and one of two facilitators of Lifestyle Farming Courses, which he ran from his property in Berry for eight years. From 1998 to 2022, he established and managed a small boutique winery.

He also started a beef cattle farming enterprise in 1996 and, with his wife and family, owned and managed a diverse family farm incorporating poultry, horses, sheep, household vegetable production and assorted fruit trees. With a wealth of hands-on experience in agricultural pursuits, he shares some of that knowledge in a brief introduction to small-scale farming presentation.



RAY WATSON

Ray has been in the agricultural machinery business for approximately 50 years. He began as an apprentice mechanic at the David Brown dealership in Bowral. Ray moved to Berry in 1980, initially working as a mechanic and then as a

service manager before transitioning into sales. He served as a dealer principal for 18 years. For the past 15 years, he has been involved in farm machinery and tractor repairs alongside his eldest son. Now, Ray is trying to retire....



EXHIBITORS

EXHIBITOR NAME	SECTION
2WP / Tool Wizard, Corry Marketing	8B
Alarm Australia	1B
Alora Blacknose sheep	Livestock
Armour Group	5B
Australian Geranium Society	Garden
Avant Equipment	8B
Berry Rural Store	8C
Berry Spinners & Weavers	6C
Berry/Shoalhaven Landcare	7C
BNS Party Stuff	Food Court
Bonsai by John	Garden
Broughton Vale Rural Fire Service	1C
Bunyip Hemp	2A
Callipari Wines	8B
CanAssist Shoalhaven	Food Court
Copper Tree Sculptures	Garden
Country Motor Co	4C
Creative Bird/Vintage & Country Babes	1A
Cutabove Tools	Garden
Designer Tanks	1B
DXP Australia	1A
Dutch Pancakes	Food Court
Forge 47 Metalworks	Garden
Greg Lynch Mobile Farm Service	2A
Hardwood Mills	1B
Heavenly Jerky	2A
Javalife Coffee	Food Court
Land Watch Australia	2A
Leanisha Miniature Ponies	Livestock
Lodge Broughton	4C
Lone Fig Environmental	1A
Lucas Mill	5C
Millpaca Alpacas	Livestock
Matilda Water Tanks	4C
Matilda's Farmyard Nursery	6C
Ministry of Rusty Relics	4C
Miss Flourish	2A
Mohair Australia	Livestock
Moving the Beans	Food Court
Mr Squeeze	Food Court
Native Grace Nursery	Garden

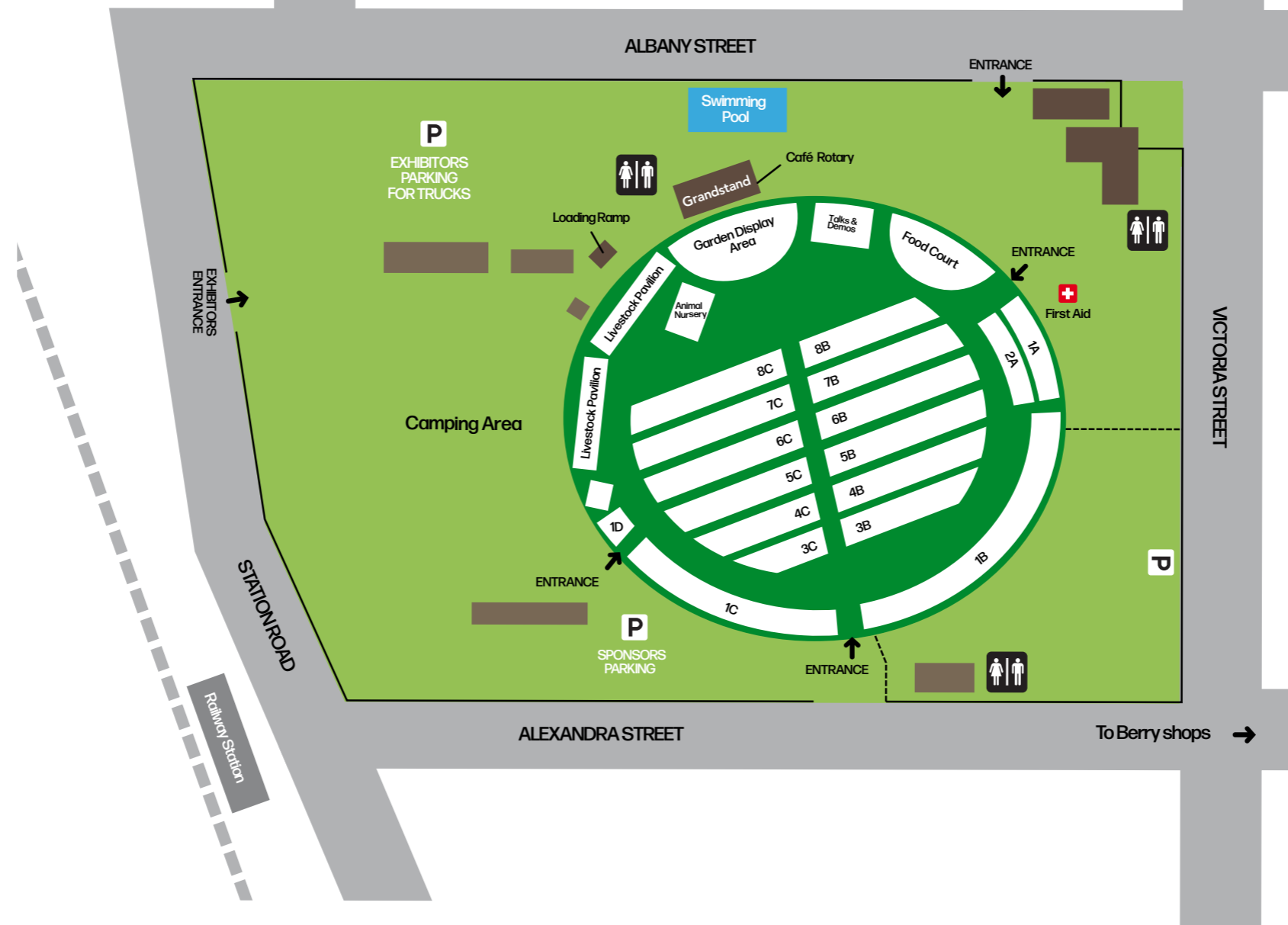

EXHIBITORS

EXHIBITOR NAME	SECTION
Natural Pancake Co	Food Court
Nature Lodge Optics	1B
Natural Resources Regulator	1A
Nomad Kitchen	Food Court
Nowra Kubota	1C
Nowra Polaris	6C
Nowra Truck & Tractor	6B
NSW Farmers	1A
Nutrien Water	1A
NYC Finance	1A
Pallisade Miniature Herefords	Livestock
Quantum NRG	1A
Rekindle Me	2A
Reo Grande Babydoll sheep	Livestock
Rural Crime Squad	2A
Rusty Rose Designs	Garden
Royal Flying Doctor	2A
Septic Science	1B
Shoalhaven Beekeepers	7C
Shoalhaven Gozleme	Food Court
Shoalhaven Vintage Machinery	1C
Simmark	8B
South Coast Decorative Concrete	1B
South Coast Flora	8B
South East Local Land Services	7C
South Nowra Motor Group	1C
South Nowra Mowers & Powersports	7B
Spring Hill Mini Goats	Livestock
Tara Distillery	1B
Tool Wizard	8B
Tornado Pumps & Sprayers	3B
Village Woodworks	6C
Vella Stockfeeds	1B
Wandering Wood Fired Oven	Food Court
WFI Insurance	1A
Whipbird Environmental	Garden
White Pearl Pizza	Food Court
Wood-Mizer Australia	1B
Wrights Chainsaws	Garden
Xterminator Feral Solutions	1A



PROGRAM OF TALKS IN THE LIVESTOCK SPEAKERS TENT

TOPIC	TIME	PRESENTED BY	ORGANISATION
FRIDAY			
LIVESTOCK SPEAKERS TENT			
Animal Health Management	10.00 -10.45	Bryden Krebs	Berry Veterinary Clinic
Heavy Horse Management	11.00 - 11.45	Pete Devenish	Peppergrove Farm
Alpaca Management	12.00 - 12.45	Ian Frith	Millpaca Alpacas
Goat Management	1.00 - 1.45	Catherine Ireland	Free Selectors Dairy Stud
Sheep Management	2.00 - 2.45	Alicia McConnell	Alora Prestige Stud
Cattle Management	3.00 - 3.45	Sue & Mackayla Parish	Palisade Miniature Herefords

TOPIC	TIME	PRESENTED BY	ORGANISATION
SATURDAY			
LIVESTOCK SPEAKERS TENT			
Animal Health Management	10.00 -10.45	Bryden Krebs	Berry Veterinary Clinic
Cattle Management	11.00 - 11.45	Sue & Mackayla Parish	Palisade Miniature Herefords
Alpaca Management	12.00 - 12.45	Ian Frith	Millpaca Alpacas
Goat Management	1.00 - 1.45	Catherine Ireland	Free Selectors Dairy Stud
Sheep Management	2.00 - 2.45	Alicia McConnell	Alora Prestige Stud



WHAT TO SEE

Valais Blacknose sheep originate from the Swiss Alps and are renowned for their unique appearance and docile temperament. Having only been in Australia for 4 years; this breed is still growing in Australia.

They are a very social animal and gentle breed with a special interest in young children and the elderly.

ALICIA MCCONNELL | 0487 987 435
ALORA_PRESTIGE_STUDS@OUTLOOK.COM.AU

**VALAIS
BLACKNOSE
SHEEP**



**NIGERIAN
DWARF MILKING
GOATS**

Nigerian Dwarf goats are naturally small in size, friendly and gentle. They will find a place on small acreages aiding in weed control and as mini milkers. Their milk has a high butterfat content and can be used to produce a cheese that is valued for its earthy flavour. Goats milk cheese can be substituted in practically any recipe where cows milk cheese is used.

CATHERINE AT FREE SELECTORS DAIRY STUD
0424 350 321

Miniature ponies originate from the Falabella pony of Argentina. They have been bred for their small size, gentle nature and calm disposition. Miniature ponies can be shown competitively or kept as pets, with the added advantage of mowing your lawn.

Because of their small size they require less paddock space than full sized ponies and they do well on pasture alone.

LEANNE AT LEANISHA MINIATURE PONY STUD

**MINIATURE
PONIES**



**AUSTRALIAN
LOWLINE
CATTLE**

Australian Lowline cattle are descendant of the pure Aberdeen Angus cattle. They are a short framed, meat producing breed with a good grass to meat conversion ratio. Naturally polled with a beautiful docile nature and ease of birthing traits, they are a perfect small farm breed. They are displayed by David Gardner and family from the heritage farm, Applegarth, at Milton.

DAVID GARDNER 0401 034 766
DAVID@APPLEGARTHHERITAGEFARM.COM

Classified as endangered by the Rare Breeds Trust of Australia, Ryelands are one of the nine heritage breeds that founded the Australian Sheep and Wool industry.

Once a popular terminal site of prime lambs, these naturally hornless sheep were used in the development of the poll dorset to introduce the polled gene. The ewes make excellent mothers. We are currently trying to develop coloured Ryelands extending their appeal to hobby farmers and home spinners.

MATHEW VALENTI 0447 435 510

RYELAND SHEEP



Alpacas were imported into Australia in 1987 from Peru and Bolivia. They are farmed primarily for their fleece production, although there is a gourmet meat market. The luxury fibre that they produce has outstanding fineness, softness and warmth and come in a range of natural colours from white through fawns, browns, greys and true black. Alpacas are used as herd guards for sheep and goats.

IAN FRITH AT MILLPACA ALPACAS 02 4464 1728

ALPACAS



WHAT TO SEE

Springhill Farm has Nigerian Dwarf goats and Australian Miniature Goats. They grow to the size of a medium dog and make wonderful pets. The Nigerian Dwarf goats are a great option for anyone who wants to milk them and make cheese, and soap etc. Mini goats are friendly and full of personality and make good family pets. They are also suitable as show animals.

NATASHA AT SPRINGHILL FARM 0427 835 426

NIGERIAN DWARF GOATS & AUSTRALIAN MINIATURE GOATS



From chainsaws to pruning saws, all sorts of hand tools, power tools and everything in between, you will find them at the Field Days.

TOOLS



REO GRANDE BABYDOLL SHEEP

This small breed are known for their friendly and gentle nature, making them easier to handle, especially around children. They also require less space and feed. Their teddy-bear-like appearance and compact size make them popular for ornamental or hobby farming purposes. The unique babydoll 'smile' is hard to go past. They lamb once per year with lambs generally landing in Autumn/Spring and are for sale in Summer.

BABYDOLLAUSTRALIA.COM.AU
INFO@BABYDOLLAUSTRALIA.COM.AU MATILDA'S

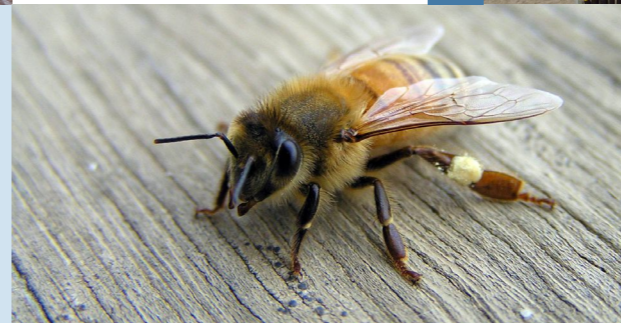

SHOALHAVEN BEEKEEPERS

Look into the fascinating world of the honeybee at the Shoalhaven Beekeepers site. Taste some honey and find out what it takes to have your own backyard hive and produce your own pure honey. The Beekeepers group meets 3rd Wednesday monthly at Nowra.

ENQUIRIES: LAURIE 0428 441 667

Miniature Herefords were developed in Texas for over 30 years from full-sized Herefords and first imported into Australia in 1995 from the USA. Herefords are distinctive with their red coats and white faces. They are one of the most common breeds of cattle throughout the world. Miniature Herefords have all the attributes of full-sized Herefords but in a smaller package.

ENQUIRIES: SUE PARISH, PALISADE MINIATURE HEREFORDS 0429 965 361

MINIATURE HEREFORD CATTLE



Do you need to make life easier on your property? A new tractor might help - you'll be able to check out all the options from 25 Hp to 150Hp machines, plus slashers, mulchers, diggers, excavators and much more.

TRACTORS



CHARLIE & HARLIE

Charlie the Brahman Bull and his son Harlie, have made an appearance at field days and agricultural shows for a few years now. They are always popular with visitors to the field days, both young and old. Accompanying Charlie and Harlie will be Gary Nelson and his wife, Robyn. Gary also runs a local Livestock Transport business and is well known in the farming community.

ENQUIRIES: GARY NELSON 0412 429 320



LAWNMOWERS

Mowing your lawn can be either a chore or a joy. You can compare ride-ons, zero turns, electric mowers, trimmers, chippers, ATVs ... whatever you need to keep your place looking good and have fun doing it.

Matilda's Farmyard Nursery has been operating for 22 years. It gives children a chance to get up close and personal with some farm animals. For the younger visitors, there are baby farm animals to pat. The chickens, ducks, rabbits and guinea pigs are very popular with youngsters. You might meet Idol the donkey or Lucy the Llama.

ENQUIRIES: VENETIA 0403 621 676

MATILDA'S FARMYARD NURSERY



Decorating your garden can really make your place look great. Hand-made imaginative garden art or sculptures are often hard to find ... or maybe that special plant you have been looking for. You may well find it at the number of exhibitors showing their wares.

DECORATE YOUR GARDEN



CLYDESDALE HEAVY HORSES

Clydesdales are one of the most recognisable of the heavy horse breeds and are one of the tallest, with adult males standing at up to 19 hands (1.9m). They originated in Scotland in the area of the Clyde River. Clydesdales are happy giants with an easygoing temperament and calm demeanour. Although nowadays mostly used to pull horsedrawn carriages, they also make excellent riding horses.

REFRESHMENTS

From Devonshire teas & home-made cakes from the Grandstand cafe to hot food from around the World from our dedicated food-court, there's something for everyone's taste.

POULTRY



Unfortunately due to the bio security risks of the Avian Flu there will be no poultry on display this year.

PRODUCT DIRECTORY

PRODUCT	EXHIBITOR NAME	SECTION	PHONE
Banking and Finance	NYC Finance	1A	0431 375 975
Beekeeping	Shoalhaven Beekeepers	7C	0415 052 130
Binoculars and Optical Goods	Nature Lodge Optics	4B	0415 516 616
Bonsai Plants and Garden Related Giftlines	Bonsai by John	Garden	0400 240 513
Bush Regeneration	Lone Fig Environmental	1A	0406 412 911
Catering - Burgers & Paella	Ola Chola	Food Court	0413 747 527
Catering - Daves Carnival Food	Daves Carnival Food	Livestock area	0432 113 962
Catering - Mobile Juice Cart	Mr Squeeze	Food Court	0434 292 237
Catering -BBQ & Grill	Can Assist Shoalhaven	Food Court	0412 641 071
Catering -Coffee Outlet	Javalifa Coffee	Food Court	0432 511 901
Catering -Coffee Outlet	Moving the Beans	Food Court	0418 643 994
Catering -Dutch Pancakes	Natural Pancake Co	Food Court	0430 223 458
Catering -Ice Cream	BNS Party Stuff	Food Court	0413 387 246
Catering -Meat Wraps	Nomad Kitchen	Food Court	0427 400 331
Catering -Turkish Gozleme	Shoalhaven Gozleme	Food Court	0410 458 577
Catering -Woodfired Pizza	White Pearl Pizza	Food Court	0417 478933
Chainsaws, Brushcutters, Mowers	Wrights Chainsaws	Garden	0419 214 636
Community Fire Response	Broughton RFS	1C	0493 086 465
Community Service for Farmers	NSW Farmers	1A	0498 559 565
Concrete Product Specialist	South Coast Decorative Concrete	1B	0404 892 121
Copper Water Features	Copper Tree Sculptures	Garden	0411 838 278
Emergency Service	Royal Flying Doctor Service	2A	0432 093 910
Environmental, Biosecurity, Agricultural Displays	South East Local Land Services	7C	0439 461 300
Farm Machinery	Armour Group	5B	0458 467 734
Farm Machinery	Nowra Truck & Tractor	6B	0448 121 367
Feral Pest Control	Xterminator Feral Solutions	1A	0487 870 109
Food Products	Heavenly Jerky	2A	0423 014 828
Fuel Additives	DXP Australia	1A	0410 545 266
Garden Tools and Equipment	2WP / Tool Wizard, Corry Marketing	8B	0418 389 940
Fuel Additives	DXP Australia	1A	0410 545 266
Garden Tools and Equipment	2WP / Tool Wizard, Corry Marketing	8B	0418 389 940

PRODUCT DIRECTORY

PRODUCT	EXHIBITOR NAME	SECTION	PHONE
Gardening Tools	Cutabove Tools	Garden	0403 128 500
Hand Made Metal Garden Art	Forge 47 Metalworks	Garden	0408 538 736
Hats, Belts, Socks	Nick Nack Gallery	4B	0414 188 269
Health Products	Bunyip Hemp	2A	0410 319 862
Home Products and Gifts	Miss Flourish	2A	0411 722 931
Insurance	WFI Insurance	1A	0498 559 565
Irrigation and Water Supply	Nutrien Water	1C	0411 874 685
Irrigation and Water Supply	Tornado Pumps & Sprayers	4B	0419 273 668
Livestock - Alpacas	Millpaca alpacas	Livestock	0458 801 016
Livestock - Animal Nursery	Matilda's Farmyard Nursery	6C	0403 621 676
Livestock - Heavy Horses	Peppergrove Farm	Livestock	0418 205 225
Livestock - Lowline Cattle	Applegarth Heritage Stud	Livestock	0401 034 766
Livestock - Miniature Hereford Cattle	Palisade Miniature Herefords	Livestock	0429 965 361
Livestock - Miniature Ponies	Leanisha Miniature Ponies	Livestock	
Livestock - Mohair goats	Mohair Australia	Livestock	02 46572293
Livestock - Nigerian Dwarf goats	Nigerian Dwarf Goats	Livestock	0427 835 426
Livestock - Nigerian Mini Dairy Goats	Nigerian Mini Dairy Goats	Livestock	0424 350 321
Livestock - Sheep - Blacknose	Alora Prestige Stud	Livestock	0487 987 435
Livestock - Sheep - Babydoll	Reo Grande Stud	Livestock	0458 219 555
Livestock - Sheep - Ryeland	Allambie Park Stud	Livestock	0447 435 510
Livestock - Ridden Brahman Bullock	Gary Nelson - Charlie and Harlie	Livestock	0412 429 320
Metal art and Garden Décor	Rusty Rose Designs	Garden	0407 204 324
Metal art and Garden Décor	Forge 47 Metalworks	Garden	0408 538 736
Mowers, Chainsaws, Tractors, ATVs	South Nowra Mowers & Powersports	7B	0431 115 172
Native Plants and Bush Regeneration	Whipbird Environmental	Garden	0428 292 999
Native plants, Gardening, Landscaping	Native Grace Nursery	Garden	0427 377 432
Native Plant Nursery	South Coast Flora	8B	02 6493 6747
Plants	Australian Geranium Society	Garden	0402 203 436
Rural & Urban Sustainability	Berry/Shoalhaven Landcare	7C	0402 060 501
Rural Crime Prevention	Rural Crime Squad	2A	0428 606 955
Rural Supplies	Berry Rural Store	8C	0413 751 361

PRODUCT DIRECTORY

PRODUCT	EXHIBITOR NAME	SECTION	PHONE
Security Camera Surveillance	Land Watch Australia	2A	0472 673 709
Service of Farm Tractors and Implements	Greg Lynch Mobile Farm Service	4C	0414 800 359
Solar Power & Air Conditioning	Simmark	8B	02 4422 1244
Spinning Weaving, Felting	Berry Spinners & Weavers	5C	0411 040 976
Stockfeed	Vella Stockfeeds	1B	0400 445 998
Timber Milling Equipment	Lucas Mill	4C	0418 182 869
Timber Milling Equipment	Hardwood Mills	1B	0414 936 963
Timber Milling Equipment	Wood-Mizer Australia	1B	0493 364 173
Timber Cabins	The Village Woodworks	6C	0403 403 404
Tractors & Agricultural Machinery	Nowra Kubota	1B	0438 047 410
Tractors & Agricultural Machinery	Nowra Truck & Tractor	6B	0448 121 367
Vintage Machinery	Shoalhaven Vintage Machinery Club	1C	0413 185 816
Vintage Machinery	Ministry of Rusty Relics	3C	0419 428 106
Waste Water Treatment	Septic Science	1B	0419 253 450
Water Tanks	Designer Tanks	1B	0411 709 143
Water Tanks	Matilda Water Tanks	4C	0488 055 091
Water Supply Regulation	Natural Resource Regulator	1A	1800 633 362
Wines and Fortifieds	Callipari Wines	8B	0428 320 032
Wines and Fortifieds	Tara Distillery	1B	0401 167 910

Rotary
Club of Berry

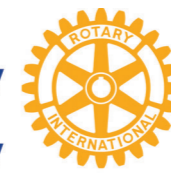

Working for the community

For over 60 years the Rotary Club of Berry has been working for the community both locally and overseas.

The funds raised from the Berry Small Farm Field Days go toward the Club's various community, youth development and international activities.

Along with our scholarship support of young students in our area through various youth development programs, during 2023-24 we financially assisted the following

local organisations: -

- Salt Care - Nowra
- Shoalhaven Suicide Prevention Awareness Network
- CanAssist Shoalhaven
- Shoalhaven Kids in Need
- Berry Silver Band

Within Australia we have also supported:

- Australian Rotary Health
- Rotary's Disaster Relief Fund
- The Cancer Council

And overseas projects supported include:

- Rotary's End Polio Now campaign
- ShelterBox - Emergency Accommodation Relief
- The Rotary Foundation Annual Fund
- Fiji School Solar Project



The Berry Celtic Festival has been staged by Berry Rotary for the past 17 years

To find out more about the Rotary Club of Berry visit our website www.berryrotary.org.au



The Shoalhaven & highlands
**BEST
MUSIC!**

**BETTER
MUSIC**
& More of it

**POWER
94.9
FM**

2ST
91.7
102.9
106.7

**Stolzy
& Abby**
for breakfast
6am-9am weekdays

Shoalhaven
breakfast with
Max
6am-9am weekdays

mornings with
**Graeme
Day**
9am-12pm weekdays



949powerfm.com.au | 2st.com.au

Download and listen for free on the  **iHeartRADIO** app.